378.4
P649
1957
Do Not circulate

Crusader

1957

Class 378.4 Book P649

Accession

WILLIAM CAREY COLLEGE
HATTIESBURG MISSISSIPPI
1906

I. E. Rouse Memorial Library
William Carey College
Hattiesburg, Mississippi

For Reference

Not to be taken from this room

THE CRUSADER

WILLIAM CAREY COLLEGE

HATTIESBURG, MISSISSIPPI

DEDICATION

We dedicate this issue of THE CRUSADER to our new president, Dr. J. Ralph Noonkester. Much has been accomplished under his leadership at Carey College since August when he was voted the unanimous choice as president of this school by the trustees. He is proving that he and Carey College have become one mind, one body, and one spirit by his unceasing efforts to make this school the greatest Baptist school in the South, academically and spiritually.

IN MEMORIAM . . .

Edith Faye White, sophomore at William Carey College, died on December 7, 1956. In her quiet manner Faye will stand out in the memories of those who knew and loved her as one of the most dedicated Christians on Carey campus.

Her life was centered around love. She first loved God and lived her life close to Him. She also loved the church and was a very active member at Immanuel Baptist Church. Her love reached to the Carey campus; she served on the publicity committee of the B.S.U. Greater Council. In that position she was an inspiration daily to those who worked with her.

Faye's love for her friends was shown in her own quiet way by the help she freely gave them whenever she could. Those who knew and loved her think of her life and receive strength from the memory of her.

FOREWORD

Since this school was named for William Carey in 1954, great progress has been made in a four-fold way at Carey College. This 1957 CRUSADER presents to you in a pictorial review how we at Carey College. . .

. . . ATTEMPT GREAT THINGS
FOR GOD EDUCATIONALLY. . .

. . . ATTEMPT GREAT THINGS FOR GOD SPIRITUALLY. . .

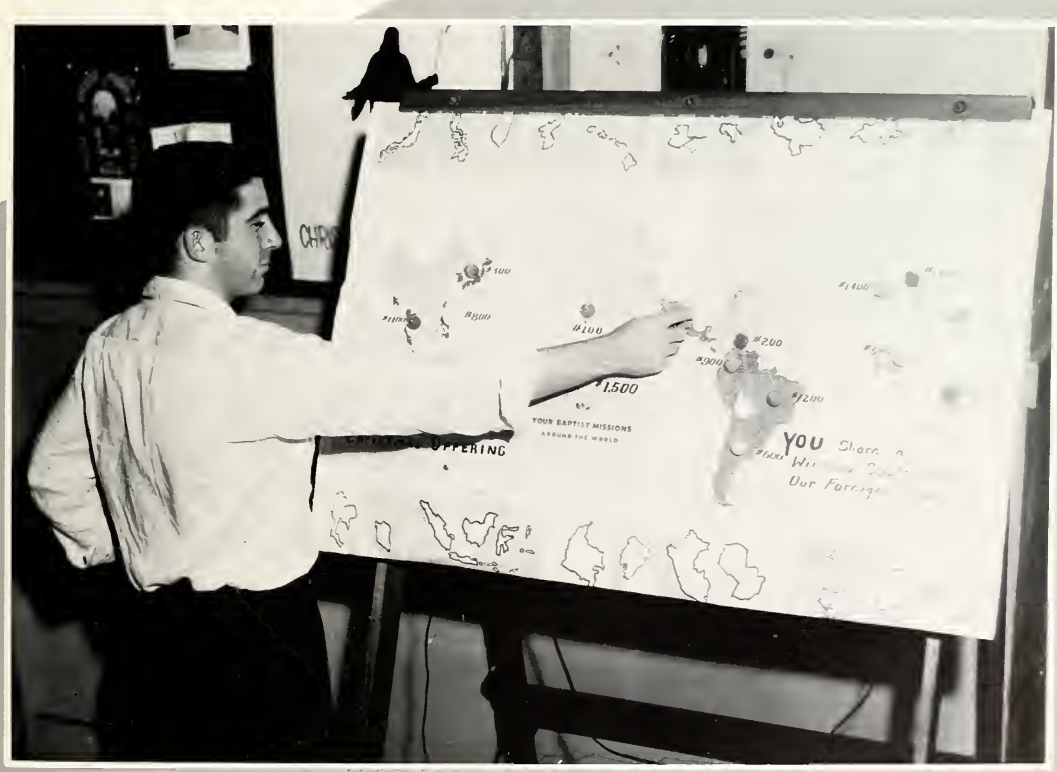

. . .ATTEMPT GREAT THINGS
FOR GOD SOCIALLY. . .

...ATTEMPT GREAT THINGS
FOR GOD PHYSICALLY...

THESE ARE THE
ADMINISTRATORS

AND THE TEACHERS...

J. RALPH NOONKESTER
B.A., Th.M., Th.D.
President

ADMINIS

J. D. SIMS
Financial Secretary

MRS. RUSSELL LYTER
B.A.
Registrar

JOSEPH M. ERNEST, JR.
B.A., M.A., Ph.D.
Dean of Instruction

B. FRANK SMITH
B.A., M.A., Th.M., Th.D.
Director of Evening School

TRATION

MRS. GEORGE JENKINS
B.M.
Dean of Women

A. M. TATE
B.A., Th.M., Ph.D.
Dean of Men

MRS. DAN HOLCOMB
B.A.
Secretary to the President

ADMINIS

MISS FLORENCE LAMBERT
College Nurse

MRS. PEARL McKINNON
Book Store and Post Office Manager

MRS. A. M. TATE
Hostess, Men's Dormitory

MRS. J. H. ROGERS
Hostess, Ross Hall

TRATION

MRS. W. E. STEWART
Hostess, Johnson Hall

MRS. MAUDE HEDRICK
Dietitian

FACULTY

DIVISION OF ECONOMICS AND BUSINESS ADMINISTRATION...

CLARICE M. ROBINSON
A.B., M.A., Ed.D.
Head of Division

JULIA O. LOPER
B.S., M.A.
Commerce.

...DIVISION OF EDUCATION

JUDSON CHASTAIN
A.B., M.A., Ph.D.
Head of Division

RUTH DUNCAN
B.S., M.A., M.Ed.
Librarian

JOHN O'KEEFE
B.S., M.A.
Health and Physical Education

DAVID C. YANG
B.A., M.A.
Education

HELEN OSBORNE
B.A., M.A.
Physical Education

FACULTY

...DIVISION OF FINE ARTS

DONALD WINTERS
B.M., M.M.
Head of Division

CHARLES CALKINS
A.B., B.M., M.M.
Piano and Theory

ELIZABETH K. JENKINS
B.M.
Piano

WILLIAM M. YEATS
B.M.E., M.M.
Voice

JOHN LYNN BARTLOW
B.M.E., M.M.E.
Instrumental Music

HELEN THOMPSON
McWHORTER
B.M.
Organ and Theory

GEORGE ROBERT CRIBB
B.A., M.A.
Piano and Theory

FACULTY

DIVISION OF LANGUAGE AND LITERATURE...

J.M. ERNEST, JR.
B.A., M.A., Ph.D.
Head of Division

EDITH C. BOUSHY
B.S., M.A.
English

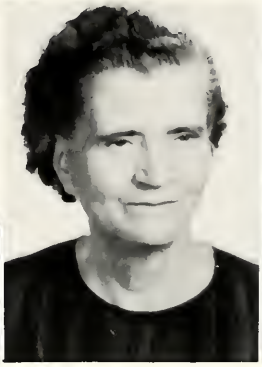

CLARA AXIE DYER
B.A., B.E., B.O., M.A.
Speech

FAY T. EUBANKS
B.A., M.A.
French and Spanish

...DIVISION OF NATURAL SCIENCE

W. PARKS McKITTRICK
B.S., B.D., M.D.
Head of Division
(Not Pictured)

ALMA SCOTT CHINIGO
B.A., M.A.
Mathematics

EVELYN McCLURE
B.S., M.S.
Home Economics

WILEY J. MOODY
B.A., M.A.
Chemistry and Physics

FACULTY

...DIVISION OF SOCIAL SCIENCE

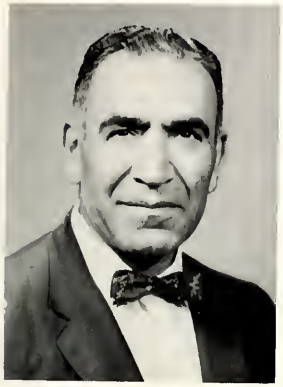

THEODORE F. BOUSHY
B.A., M.A., Ph.D.
Head of Division

RUTH M. SANDERS
A.B., M.A.
History

DIVISION OF RELIGION AND PHILOSOPHY...

B. FRANK SMITH
B.A., M.A., Th.M., Ph.D.
Head of Division

JEWEL HANNAH
B.S., M.S., M.R.E.
Religious Education

GEORGE M. JENKINS
B.A., B.D., Th.M., Th. D.
Religion

. . . AND THESE ARE THE STUDENTS

who attempt great things for God educationally

Letter from Our President

William Carey College
Office of the President
Hattiesburg, Mississippi

TO THE STUDENTS
WILLIAM CAREY COLLEGE
1956 - 1957

This edition of The Crusader is a very interesting one to me, for it represents the first year we have worked together as students and president at William Carey College.

This has been a very taxing year for me, for there have fallen to me numerous challenges and responsibilities with which I have had to deal immediately without the benefit of previous experience. In such a situation I have made many mistakes. I can assure you, however, I have given all I am and have towards the promotion of our school. You have been very charitable to me in my mistakes.

We at Carey do not have a large store of physical resources, but we are rich in the greatest of all resources - human personality. The conduct and attitudes of all of you Crusaders have left little to be desired. Largely because of your fine cooperation our faculty this year has been more successful in guiding your academic, social, physical, and spiritual development than ever before.

I am grateful for the fact that you chose Carey as your college. I am thankful for your parents and friends who have sacrificed in order to give you the privilege of attending our school. I am indebted, as you are, to our faculty and staff who have worked diligently and patiently with you during the past months.

My deepest appreciation goes to Mississippi Baptists and the fine patrons of our school who have demonstrated their interest in us by their enlarged financial support.

I salute you, the student body of the 1956-57 session, at this time of victory and rejoicing at William Carey College. I love you in your successes, and I will continue to stick with you in our disappointments.

Won't you join with me in thanksgiving to God for the strides of progress we together have made at William Carey during this year which is now closing.

Your friend,

J. Ralph Noonkester

J. Ralph Noonkester

SENIORS

OFFICERS

ROW ONE:
Dorcas Hudgins . . . . . Treasurer
Harry Howard . . . . . President
Julia Ann Hicks . . . . . Secretary
ROW TWO:
Rubin Quidley . . . . Vice-President
Gloria Ward . . S.G.A. Representative
Jeanette Jones . . . . . Reporter

LEWIS EDWIN ALLRED . . . . . Laurel, Mississippi
Social Science

JULIAN RAYMOND BOUTWELL . Picayune, Mississippi
History

G.L. DOUGLAS . . . . . New Orleans, Louisiana
Speech
Dramatics Club

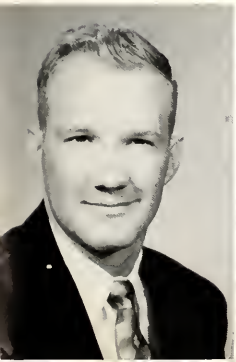

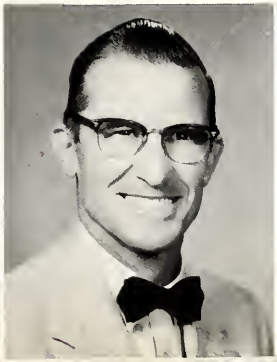

OF 1957

SENIORS

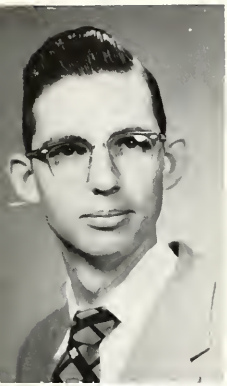

LARRY WILLIAM ELLIOTT . . Nichols, South Carolina
Music Education
B. S. U.; Concert Choir; Band.

M. L. FALER. . . . . Collins, Mississippi
Physical Education

HELEN JOYCE FERRELL . . . .Brookhaven, Mississippi
Religious Education

WOODYE MADELYN FREELAND . Lucedale, Mississippi
Music Education
Concert Choir; Band; President,
Delphinian Society; Dramatics Club.

JACK O'NEIL GILES . . . . . Daleville, Mississippi
Sociol Science

DAVID RICHARD GREER . . . . Birmingham, Alabama
Business Administration
Nikean Society.

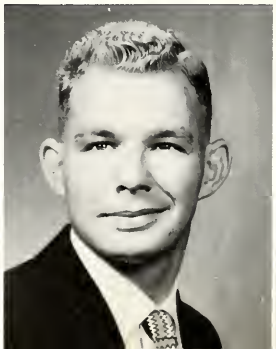

GEORGIA LOUISE HERRIN . . . . Callins, Mississippi
Elementary Education
Y.W.A.; Reporter, B.S.U. Executive
Council; Litaean Society.

JULIA ANN HICKS . . . . .Leakesville, Mississippi
Business Education
B.S.U.; Secretary, Y.W.A.; President,
W.S.G.A.; Concert Choir; Secretary,
Senior Class; Thalian Society.

HARRY THOMAS HOWARD . . .Moss Point, Mississippi
Sociology
President, Senior Class.

DORCAS MARILYNN HUDGINS . . .Sallis, Mississippi
English
B.S.U.; Y.W.A.; Thalian Society:
Secretary, Student Government.

ESSIE FAY JOHNSON . . . . Ellisville, Mississippi
Elementary Education
W.S.G.A; Y.W.A.

FRANCES JEANETTE JONES . . . Laurel, Mississippi
Religious Education
Delphinian Society.

OF 1957

SENIORS

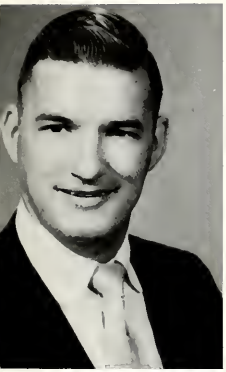

HUGH L. JUDGE . . . . . Memphis, Tennessee
Social Science

JEAN ELLEN JUDGE . . . . . Memphis, Tennessee
English

ROBERT OSCAR KELLY . . . . Itta Bena, Mississippi
Chemistry
Dramatics Club; Concert Choir; Reporter
Secretary, Chi Beta Phi; Reporter, Junior
Class; President, Student Government.

JAMES E. KING . . . . . Sumrall, Mississippi
Social Science

DONICE VIRGIL KNIGHT . . . . Laurel, Mississippi
Chemistry

ROSCOE HERSHEL LADNER . . Poplarville, Mississippi
Physical Education

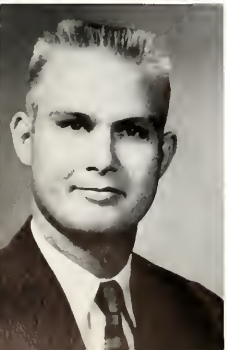

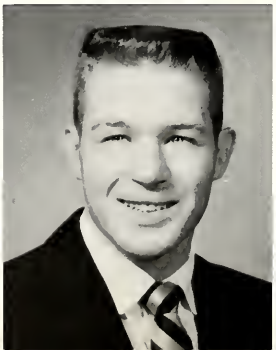

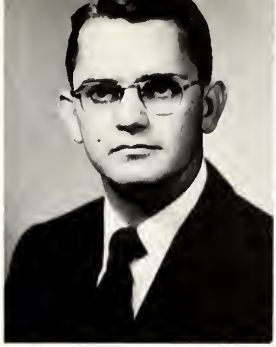
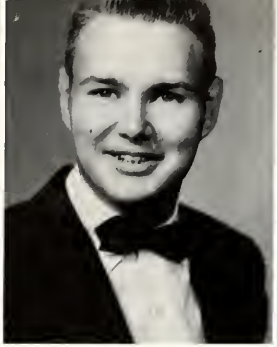

SAMUEL J. LANGHAM . . . . . Loxley, Alabama
Religion

RICHARD EARL MARTIN . . . . . Istachatta, Florida
Religion

HARVIE McCLURE . . . . . Jonesville, Louisiana
Music Education

JOHN WESLEY McGREW . . . Heidelberg, Mississippi
History

HOWARD MOORE. . . . . Moselle, Mississippi
Mathematics

PAUL BRYAN MOORE . . . . Meridian, Mississippi
Sociology

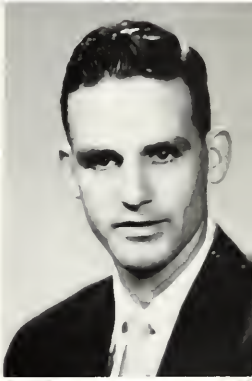

OF 1957

SENIORS

LOUI MARGARET MORGAN . . Meridian, Mississippi
Sociology
Concert Choir.

ELZIE C. MOSS . . . . . Laurel, Mississippi
Religion

ARLIS VAUGHN NICHOLS . . . . Baldwyn, Mississippi
Social Science
Ministerial Association.

BILL HOYT PAYNE . . . . . Memphis, Tennessee
Physical Education

MARY EDYTH PAYNE. . . . . Brandon, Mississippi
English
Cheerleader; Editor, The Cobbler; B.S.U.
Dramatics Club.

RUBIN N. QUIDLEY . . . . . St. Petersburg, Florida
Business Administration
Vice President, Senior Class; Nikean
Society.

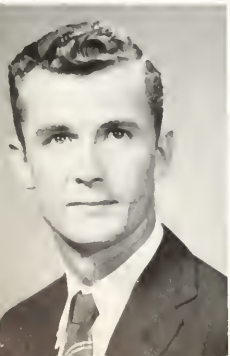

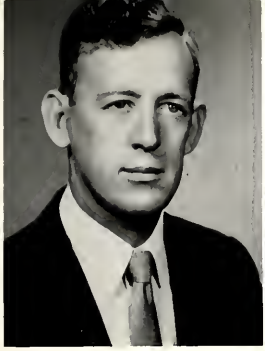

JOSEPH WILLIAM RATCLIFF . . McLaurin, Mississippi
Religion

INEZ RICHARDS . . . . . Laurel, Mississippi
Religious Education

JIMMY CAROL ROBERTSON . . . Gloster, Mississippi
Physical Education
Herculean Society.

EDNA EARL SANFORD . . . . Seminary, Mississippi
Elementary Education
Delphinian Society.

BONITA SPENCE . . . . . Columbia, Mississippi
Home Economics
President, Home Economics Club;
President, Y.W.A.; B.S.U. Executive and
Greater Councils; Typist, The Crusader.

DON HERBERT STEWART. . . . Hattiesburg, Mississippi
English
State President, President, Vice-President, Music
Chairman, B.S.U.; Concert Choir; Band; Nikean
Society.

KENNETH IRVIN SUMRALL. . . . Sumrall, Mississippi
Religion

OF 1957

SENIORS

CLAUDE HOWARD STONE, JR. . .Gulfport, Mississippi
Social Science

LOZA ONITA UPSHAW . . . .Waynesboro, Mississippi
Social Science
Secretary, Devotional Vice President,
B.S.U.; Home Economics Club; Concert
Choir; Dramatics Club; Typist, The Crusader.

ERLINE WARD . . . . . .Mobile, Alabama
English
B.S.U.; Y.W.A.; W.S.G.A.

GLORIA JEAN WARD . . . . . Wiggins, Mississippi
Music Education

MORRIS DEVON WILLIAMS . . Lucedale, Mississippi
Sociology

VIRGINIA WU . . . . . Fort Worth, Texas
Elementary Education

OFFICERS

ROW ONE:

Louise Allen, Secretary

Sue Fortenberry, Treasurer

ROW TWO:

Elmo McLourin, Reporter

Barry Crutchfield, President

Gene Fant, Vice President

JUNIORS

Louise Allen

Ruby Barlow

Charles Beard

JUNIORS

Dorothy Dean Blocker
Betty Jo Boyett
Louis Lee Brooks
Wilford Donald Brown

Lucien Gerald Buchanan
Barbara Lomoyne Burt
James Herbert Bush
Davis Evon Clark

"Yes, Ma'm"

Whose fountain--Evio's or Philo's?

Joe Marland Cobb
Martha Sarah Cranford
Jack Barry Crutchfield
John Edward Dallalio

Edward Luther Deas
Willie D. Dennis
Otis L. Doherty
Robert Louie Dossett

OF 1957

JUNIORS

James Edgar Dunkley, Jr.
John Leslie Entrekin, Jr.
Gene Clinton Fant
Bonnie Sue Farmer

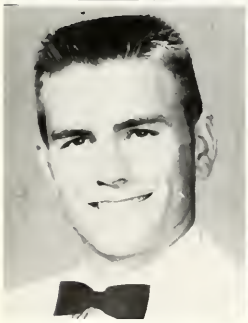

Cary Edward Floore
Sue Evelyn Fortenberry
Don Eugene Fowler, Jr.
Billie Jean Freeman

Dear Martha.....

"Three Coins in the Fountain"

Bobbie Jane Freeman
Bobby Wayne Gray
Kenneth Anthony Haag
Frances Estelle Hatten

Wayne Alliston Hembree
Sue Watson Henry
Mary Jeanette Hogan
Dave Ann Jackson

OF 1957

JUNIORS

Herman Ray Knapp
Juanita Elaine Knapp
Donald E. Ladner
Nancy Willene McIntosh

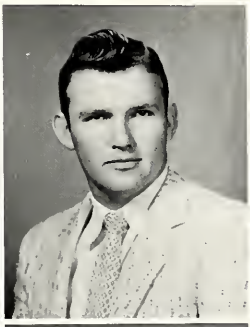

Dorothy Jane McKenzie
Ance Elmo McLaurin
James Pete McQueen
Vera Jeanne Miller

"What's it got in it?"

Our Farm Boys

David Alan Millican
Margaret Jo Ann Odom
Evia Correia De Oliveira
Camillia Ongais

Lee Carol Payne
Carroll Wright Peterson
Mary Jo Pittinger
Marion Doris Powe

OF 1957

JUNIORS

Prentiss Nelson Roy
Willene Sonford
Carl Albert Shepherd
Rachelle Florence Shetter

Hoyt Kendell Smith
Thomas M. Strong
James T. Taylor
Mary Louise Thomas

"This should keep them busy."

Let's go for a ride.

Robert Keith Townsend
Farker Evander Walker
James Nolen Wallace
Maurice Hulbert Waltmon

Stella Ruth Waltmon
Ernest Ray Watson
William Lloyd Womack
June Rose Marie Wright

OF 1957

OFFICERS

ROW ONE: Ellen Hall, Secretary; Lynda Henderson, Reporter; Barbara Hamilton, Treasurer. ROW TWO: Clyde Risen, President; Jackie Hamilton, Vice-President.

SOPHOMORES

Sue Alldredge
Charles A. Arnold
Ruth Barrett

Emma Louise Bass
Norma Marie Baxter
Dewanna Rose Benson

Bobbie Blanche Black
Mary Nell Bridges
Violet Ruth Coin
Barbara Jean Carpenter

OF 1957

Fred W. Chancellor
Margaret Ann Clinton

Charles Ray Dampeer
Robert Leon Dunn

Grayson Doyle Ford
Lyndell Rex Fortenberry

SOPHOMORES

Shirley Anne Fortenberry
Alice Ann Gebhart
Eunice Joan Geiger
Dannie Jean Gill

Willie Louis Grimsley
Ellen Ruth Hall

Barbara Jean Hamilton
Jackie Carrall Hamiltan

Lynda Sue Henderson
Nell Drew Herrin

OF 1957

Russell Edward Johnson
Joseph Kilpatrick Larrimore
Betty Jane Lawler
Commie Paul Massey

Carolyn Lucille McBride
Nancy Sue McGowen

Betty Peavy
June Arlene Pettus

William H. Ponder
Margaret Elizabeth Pope

SOPHOMORES

Bobbye Lois Prussing
Clyde Franklin Risen
Norma Jean Rogers
Faye Jeanine Smith

Mary Gayle Smith
William E. Spencer
Wayne A. Stockstill

Mortha Allen Story
Doris Vondell Sullivan
Annie Ruth Wedgeworth

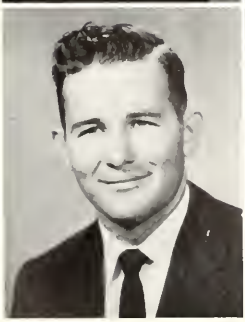

George Norman Welch
Henry Roberts West

OFFICERS
LEFT TO RIGHT
Carol Anne Dutton
S.G.A. Representative
Clement Casey
President
Lena Risen
Treasurer
Sharron McGill
Secretary
Mary Taylor
Reporter
Ron Stewart
Vice-President

FRESHMEN

Jeannie Pearl Anderson
Daryl Ladner Aultman
James Edward Barlow

Coy Wayne Bell
Ray Edmond Bell
Freddie Raymond Blackwell

Martha Blakeney
Francis William Boatwright
Victor Bucan

FRESHMEN

Betty Jean Cantwell
Winnie Margaret Capane
James Clement Casey

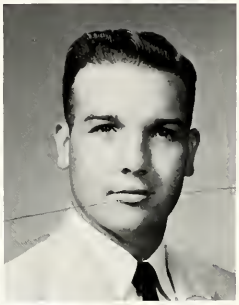

Pablo Enrique Chavarria
Eunice Clayton
Louis Austin Cole

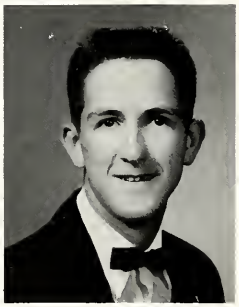

Martha Janette Crews
Howard Daniel Crum
James Ray Crum

Catherine Elizabeth Daniels
Sarah Elizabeth Dickerson
Janice Dee Dobsan

Carol Anne Dutton
Elizabeth June Edmonson
John Martin Ellzey

OF 1957

Nancy Fay Former
Martha Nell Fewell
Paul Freeman

Hugo Portillo Gonzalez
Kenneth Charles Guy
George Thomas Hamby

David Wayne Harrison
Alton Lewis Harvey
Frances Jeanette Herrington

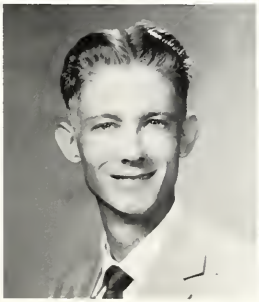

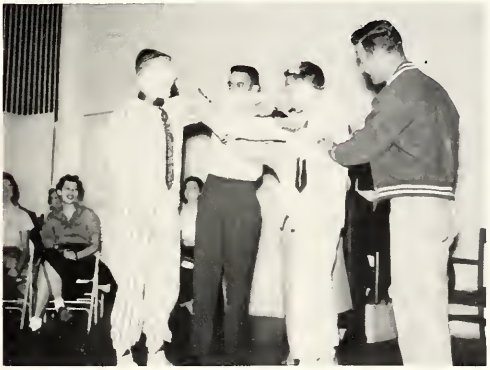

Um - m - m...Glub!

Little Dog Dobson says, "No!"

FRESHMEN

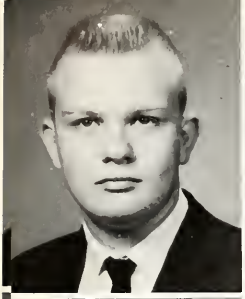

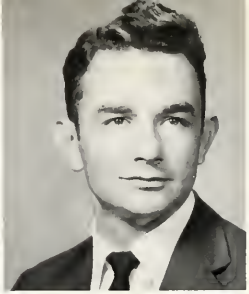

Noah Blanchard Hinton
Ann Viola Howorth
Robert Mitchell Jaye

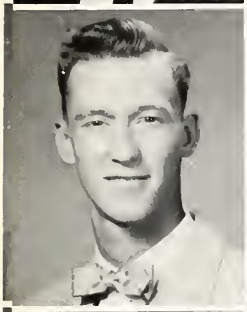

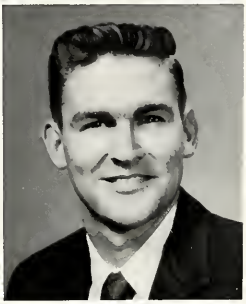

Robert Edward Johnson
Charles Raymond Kelly
Earnest Crawford Kendrick

Annie Lou Kirkley
Elizabeth Ellen Laird
Phyllis Nell Lane

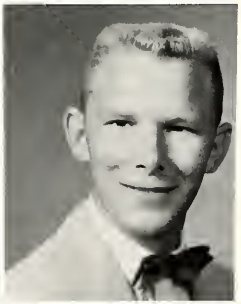

Joseph C. Lee
George G. Loba
Thomas Wesley Lott

Margie Jo Loustalot
Addie Carolyn Martin
Jorge Leandro Mata

OF 1957

Sara Evelyn Mathis
Edwin Carol McDowell
Sharron McGill

Laura McMillan
Ethelyn McRaney
James Clark Morrow

Martha Elaine Moser
George Roland Padgett
Burl Patterson

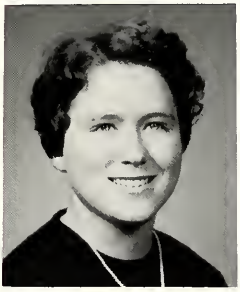

Rock-a-bye Ba-a-by!

Dog Casey! Don't just hold it-- Use it!

Freshmen

Marco Perez
Sarah Nell Peterson
Shelby Jean Pigott

Samuel Louis Rea
June Louise Rieben
Lena Inez Risen

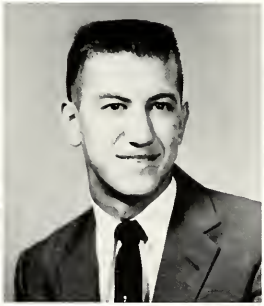

Mims Mitchell Roberts
George Francis Rosetti
Gavin Eugene Shoemake

Ida Beryl Sims
James Ray Smith
Marjorie Smith

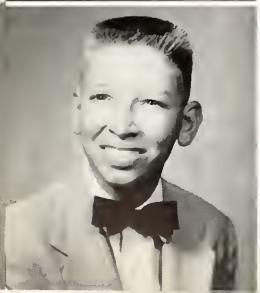

Billy Jack Speights
Ron Alsen Stewart
Varion Larue Stogner

OF 1957

Claude Howard Stone, Sr.
Joseph Stover
Mary Patsy Sumrall

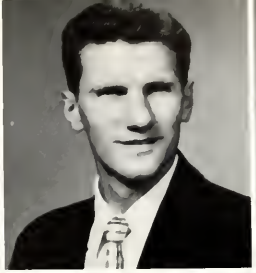

Harold Taylor
Mary Taylor
Robert Templin

John Lewis Tisdale
Joyce Wade
Frances Faye Welch

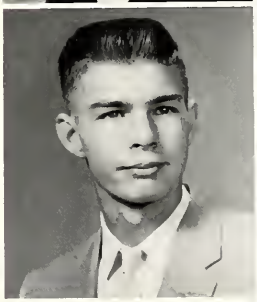

Jimmie Dale Windham
Charles Howard Young

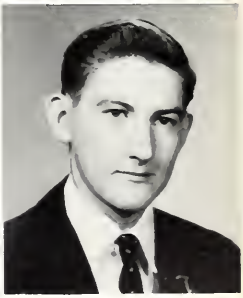

Carey produces poised, refined young people?

FIRST ROW: Mrs. D. H. Fortenberry, Barbara Cribb, Mrs. C. B. Blount, Edith Hemeter, Jewel McGinnins. SECOND ROW: Leo Lott, Muriel Rushing, Grace S. Chain, Edith Williams, Jimmy Ruth Williams. THIRD ROW: Mrs. Thomas J. Spencer, Jr., Mrs. Geneva Ponder, Lorraine Rouse, Mrs. Marvin Lee, Mrs. W. H. Merritt, Mrs. Effie S. Lancaster, Joe Hawkins, R. E. Whiddon. FOURTH ROW: L. H. McCollough, Thomas J. Spencer, Jr., W. M. Smith, Douglas Rouse, Marion K. Lee, W. H. Merritt, Kenneth Sumrall, J. D. Triggs, V. L. Stogner.

NIGHT CLASSES

LEFT TO RIGHT: Jane Crider, Mrs. Houston Bass, Jr., Mrs. J. O. Williams, Jack Blackwell, Buster Crider, Dorman Davis.

LEFT TO RIGHT: John Mobley, J. O. Williams, Mrs. John Mobley, Mrs. W. H. Soape, A. A. Lowe, Mrs. J. H. Bass.

LEFT TO RIGHT: E. P. Denham, George L. Pitts, Mrs. Homer Blackledge, Lester Gardner, Mrs. Pauline McCurdy, Latrelle Blackledge.

LEFT TO RIGHT: Rev. D. C. Jenkins, Mrs. Harold Ishee, Mrs. D. C. Jenkins, Mrs. J. Homer Walters, Helen Ammons, Mrs. T. Z. Whitehead, Mac Parker.

NIGHT CLASSES

FIRST ROW: Lorraine Rouse, Mrs. Marvin Lee, Mrs. W. H. Merritt, Leo Lott, Muriel Rushing, Jewel McGinnis. SECOND ROW: Douglas Rouse, Marvin Lee, W. H. Merritt, Barbara Cribb, Jimmy Ruth Williams, Mrs. J. B. Holloway. THIRD ROW: Earnest Smith, Mrs. Thomas Spencer, Lester Gardner, George Burch. FOURTH ROW: James Pitts, Thomas Spencer, Donald McNair, Lilbourne McCollough, Randolph Langford, J. D. Triggs, Ed Harper.

LEFT TO RIGHT: Lee Payne, Dr. Judson Chastain, Bobby Kelly, Olga Hagler, Frances Hatten.

Object . . . Promote interest in science
Motto . . . . "Scientia Omnia Vincit"
Colors. . . . Colonial Blue and Crimson
Flower. . . . . Cape Jasmine
Insignia . . . . . Pictured above

OFFICERS

Lee Payne . . . . . President
Frances Hatten . . . . . Vice-President
Bobby Kelly . . . . . Secretary

Chi Beta Phi was founded at Randolph-Macon College in Ashland, Virginia, in April, 1916, to provide a society for the recognition of outstanding students in the field of science. The Alpha Zeta Chapter was installed at Carey College in 1956. This honorary scientific fraternity helps the undergraduates realize the importance of the role played by science in the development of the civilization of the western hemisphere.

ALPHA ZETA CHAPTER OF CHI BETA PHI

FRONT ROW: Bobby Kelly, Mrs. George Jenkins, Harry Howard, Dorcas Hudgins. SECOND ROW: Carol Anne Dutton, Louise Allen, Gene Fant, Bill Womack, Julia Ann Hicks, Ron Stewart.

OFFICERS

Bobby Kelly . . . . . President
Harry Howard . . Men's Vice-President
Julia Ann Hicks. .Women's Vice-President
Dorcas Hudgins . . . . . Secretary
Louise Allen. . . . . Treasurer
Ron Stewart . . . . Publicity Chairman
Gloria Ward. .Senior Class Representative
Bill Womack. .Junior Class Representative
Carol Dutton. Freshman Class Representative
Gene Fant . .Day Student Representative
Loui Morgan. .Day Student Representative
Mrs. George Jenkins . . Faculty Advisor

The Student Government Council serves as a guide to the students in attaining the Christian ideals which have been set as a goal for each one who enters Carey College. The Student Government Council is composed of the officers of the Student Government Association. Every student is a member of this association. The success of student government on our campus is made possible by the spirit of honor and trustworthiness of each student.

STUDENT GOVERNMENT COUNCIL

WOMEN'S STUDENT GOVERNMENT ASSOCIATION

OFFICERS

Julia Ann Hicks	President
Erline Ward	Vice-President
Joan Geiger	Secretary
Betty Jo Boyett	Treasurer
Dannie Jean Gill	House President
Bobbie Black	House President
Carolyn McBride	House President
Betty Peavy	House President
Sue Fortenberry	House President
Dot McKenzie	House President
Jeanette Jones	House President
Gloria Ward	House President
June Wright	Day Student Representative
Mrs. George Jenkins	Dean of Women

The Women's Student Government Association is the governing body of the young women on the Carey College campus. It strives to set standards of personal conduct which will be in keeping with the ideals of the school, standards of honor and personal responsibility to the school, faculty, fellow students, and most of all, to Christ.

FIRST ROW: Betty Jo Boyett, Erline Ward, Julia Ann Hicks, Joan Geiger. SECOND ROW: Mrs. George Jenkins, Carolyn McBride, Jeanette Jones, Gloria Ward, Bobbie Black, Betty Peavy, Dorothy McKenzie, Sue Fortenberry.

MEN'S STUDENT GOVERNMENT ASSOCIATION

OFFICERS

Harry Howard	President
Wayne Stockstill	Vice-President
Richard Martin . . .	Secretary-Treasurer
Lee Payne	House President
O'Neil Giles	House President
Rubin Quidley	House President

The Men's Student Government Association is the governing body of the men on the campus of Carey College. The purpose of this organization is to reach for the highest ideals of the school and to show the students the advantages of self-government.

FIRST ROW: Wayne Stockstill, Harry Howard, Richard Martin. SECOND ROW: Lee Payne, Rubin Quidley, O'Neil Giles.

CRUSADER STAFF 1957

FIRST ROW: Margaret Clinton, June Rieben, Louis Brooks, Louise Thomas, Mr. J. Lynn Bartlow. SECOND ROW: Barbara Hamilton, Louise Allen, Robert Templin, Freddie Blackwell, Lena Risen, Dorothy McKenzie, Mary Taylor.

A great deal of work has been put into the preparation of THE 1957 CRUSADER. The staff has done its best to include all phases of campus life. It is the desire of the staff that this year's annual will serve its purpose in creating an indelible impression of this truly wonderful year at William Carey College.

LITERARY STAFF

Louise Thomas . . . . . Editor
Louise Allen. . . . . Assistant Editor
Lena Risen . . . . . Art Editor
Barbara Hamilton . . . Feature Editor
Freddie Blackwell . . . Snapshot Editor
Mary Taylor . . . . . Sports Editor
Loza Upshaw . . . . . Typist
Bonita Spence . . . . . Typist

BUSINESS STAFF

Louis Brooks . . . . Business Manager
Rubin Quidley . . . . . Assistant Business Manager
Dorothy McKenzie. . . . Ad Solicitor
Robert Templin . . . . . Ad Solicitor
June Rieben . . . . . Typist
Margaret Clinton . . . . . Typist
Mr. J. Lynn Bartlow . . Faculty Advisor

STAFF

Mary Payne . . . . . Editar
Barbara Hamilton . . . Associate Editor
Dorcas Hudgins . . . . Assistant Editor
James Wallace . . . . . Sports Editor
Carolyn Martin . Associate Sports Editor
Mary Gayle Smith . . . Feature Editor
Tom Hamby . . Associate Feature Editor
Ellen Hall . . . . . Feature Writer
Jeanette Jones, Louise Bass,
Charles Arnold, Jeanine Smith,
Loui Morgan. . . . . Reporters

Elmo McLaurin . . . Business Manager
James Bush . Assistant Business Manager
June Pettus . . . . Managing Editor
Louis Brooks . . . . . Exchange Editor
Lynda Henderson . Circulation Manager
Bobbye Lois Prussing, Freddie Blackwell .
Associate Circulation Managers
Shirley Fortenberry, Ida Beryl Sims,
Jeanne Miller, Bobbie Black,
Betty Cantwell . . . . . Typists
Mrs. O.B. Loper . . . Faculty Advisor

1957 COBBLER STAFF

Much praise should go to our newspaper, THE COBBLER, and its staff for the outstanding job they have done this year. The members of the staff have worked very hard to make the paper a success and a source of enjoyment to all its readers.

FIRST ROW: Mrs. O. B. Loper, Dorcas Hudgins, Mary Payne, Elmo McLaurin. SECOND ROW: Louise Allen, Lynda Henderson, June Pettus, Ellen Hall, Bobbie Black, Mary Gayle Smith, Louise Bass, Dorothy McKenzie. THIRD ROW: John Ellzey, Jeanine Smith, Jeanette Jones, Jimmy Bush, Louis Brooks, Freddie Blackwell, Tom Hamby.

Jean Judge

Jean is the member of the Senior Class with the highest scholastic average, which she earned during her four years of college. In recognition of her outstanding academic work, she has been selected the Scholarship Student for this year.

SCHOLARSHIP

For his outstanding ability as a leader on our campus, the Faculty selected Bobby as the Leadership Student for this year. Bobby is Student Body President and a Charter Member of the Alpha Zeta Chapter of Chi Beta Phi Honorary Scientific Fraternity.

Bobby Kelly

LEADERSHIP

THROUGH THESE ORGANIZATI

Carey College attempts great things for God spiritually

ONS AND ACTIVITIES . . .

SEATED: Bonita Spence, Loza Upshaw, Barbara Hamilton, Barbara Carpenter, Essie Fay Johnson, Ellen Hall. STANDING: David Millican, Miss Jewel Hannah, Virginia Wu, Joe Cobb, Clyde Risen, Commie Massey, Georgia Herrin, Jackie Hamilton, Don Stewart.

The Baptist Student Union serves as a connecting link between the college student and the local church. It seeks to develop the spiritual life of the student by keeping Christ at the center of all activities on the campus. The Executive Council, under the direction of Miss Jewel Hannah as Student Director and Rev. Julius Thompson, Pastor Advisor, meets weekly throughout the year and plans the various religious activities. The Greater Council, composed of the B.S.U. Officers and their respective committees, seeks to carry out the suggestions of the Executive Council members by keeping before the students a well-rounded program of religious activities. Emphasis is also placed on the importance of local church participation.

BAPTIST STUDENT UNION EXECUTIVE COUNCIL

FIRST ROW: Bonita Spence, Loza Upshaw, Barbara Hamilton, Barbara Carpenter, Ellen Hall, Georgia Herrin, Essie Fay Johnson, David Millican, Miss Jewel Hannah. SECOND ROW: Virginia Wu, Ron Stewart, Don Stewart, Clyde Risen, Commie Massey, Joe Cobb, Lynda Henderson, June Pettus, Carol Anne Duttor. THIRD ROW: Sue Fortenberry, Doris Sullivan, Shelby Pigott, Elmo McLaurin, Lena Risen, Sarah Dickerson, Jeanine Smith, Barry Crutchfield, Jackie Speights. FOURTH ROW: Betty Jo Boyett, June Rieben, Sharron McGill, Inez Richards, Ida Sims, O'Neil Giles. FIFTH ROW: Nancy McIntosh, Erline Ward, Frankie Boatwright, Alice Gebhart.

OFFICERS

David Millican . . . . . President
Commie Massey . Membership Vice-President
Barbara Hamilton . Social Vice-President
Loza Upshaw. . Devotional Vice-President
Ellen Hall . . . . . Secretary
Barbara Carpenter . . . . . Treasurer
Don Stewart . . . . Unit Representative
Georgia Herrin . . . . . .Reporter
Miss Jewel Hannah. . . B.S.U. Director

Virginia Wu . . . . . .Pianist
Clyde Risen . . . . . Chorister
Bonita Spence . . Y.W.A. Representative
Joe Cobb. . . . . .Extension Chairman
Essie Fay Johnson . . . Missions Chairman
Lena Risen . . . . .Publicity Chairman
Jackie Hamilton . . . . . .
Ministerial Association Representative
Rev. Julius Thompson . . . Pastor Advisor

BAPTIST STUDENT UNION GREATER COUNCIL

YOUNG WOMAN'S AUXILIARY

OFFICERS

Bonita Spence . . . . . President
Bobbye Lois Prussing . . Vice-President
Erline Ward . . . . . Secretary
Bobbie Black. . . . . Treasurer
Jeanine Smith . . . . . Reporter
Essie Fay Johnson . . . . . Chorister
Nancy McIntosh . . . . . Pianist
Martha Fewell . . Devotional Chairman
Betty Peavy . . . . Program Chairman
Lynda Henderson . . Social Chairman
Lena Risen . . . . Publicity Chairman
Miss Jewel Hannah. . . . . Counselor

Young Woman's Auxiliary seeks to enlarge the vision of the Baptist young women on the campus to the spiritual and physical needs around the world. This is accomplished through weekly missionary meetings, mission study courses, participation in the home and foreign mission seasons of prayer and giving, and service in the community.

FIRST ROW: Miss Jewel Hannah, Lynda Henderson, Nancy McIntosh, Erline Ward, Bonita Spence, Joan Geiger, Lena Risen, Betty Peavy, Ida Sims, Bobbye Prussing. SECOND ROW: Alice Gebhart, Jeanine Smith, Bobbie Black, Essie Fay Johnson, Ellen Hall, Barbara Carpenter, Dorcas Hudgins, Betty Cantwell, Mary Gayle Smith, Dorothy Blocker, Doris Sullivan. THIRD ROW: Carolyn McBride, Loza Upshaw, Faye Welch, Martha Fewell, Elaine Moser, Sara Mathis, Nancy Farmer, Annie Ruth Wedgeworth, Sue Fortenberry. FOURTH ROW: Virginia Wu, Shelby Jean Pigott, June Rieben, Nell Herrin, Elizabeth Pope, Sharron McGill, Louise Bass, Dot McKenzie, Carol Anne Dutton, Betty Boyett. FIFTH ROW: Mary Nell Bridges, Janice Dobson, Norma Baxter, Sarah Dickerson.

MINISTERIAL ASSOCIATION

OFFICERS

Bill Womack	President
James King	Vice-President
Jackie Hamilton	Secretary
George Welch	Treasurer
Carroll Peterson	Program Chairman
Ray Watson	Chorister
Dr. George M. Jenkins	Sponsor

The Ministerial Association is designed to serve the ministerial students of Carey College. It provides Christian fellowship among the members and presents opportunities for Christian service so that each member may become a more effective servant of God and man. This organization sponsors a weekly radio program, assists in the services at the convalescent homes and jails of Hattiesburg, and furnishes supply pastors for churches.

FIRST ROW: George Welch, Charles Arnold, Bill Womack, Ray Watson, Jackie Hamilton, Wayne Hembree. SECOND ROW: David Millican, John Dallalio, Ron Stewart, Commie Massey, Harry Howard, Don Stewart. THIRD ROW: Howard Crum, John Entrekin, Kenneth Haag, Don Fowler, O'Neil Giles. FOURTH ROW: Richard Martin, James Barlow, Tom Hamby, Joe Stover, Maurice Waltmon.

RELIGIOUS ACTIVITIES

Summer B.S.U. Council

Our B.S.U. Director-
Japanese Style

Saturday Morning Street Service

Visiting at the Convalescent Home

Convalescent Home Visitation Group

Meeting Dr. Baker J. Cauthen at the Airport

AT CAREY COLLEGE

Summer Mission Workers

Off to the State B.S.U. Convention

Our State B.S.U. President and his better half.

Installation Service of Y.W.A. Officers

Summer Prospective Home Mission Group

Loading the bus for the State B.S.U. Convention

The Master's Handiwork

IN THESE WAYS...

Carey College attempts
great things for God socially

Don Stewart

An outstanding senior from Hattiesburg, Don has served a term as President of the State Baptist Student Union. He is a mission volunteer.

MR. CAREY COLLEGE

Since entering Carey College as a freshman, Julia Ann has achieved many honors. She is President of the Women's Student Government. Julia Ann's home is Leakesville.

Julia Ann Hicks

MISS CAREY COLLEGE

Sara Mathis

This dark-eyed beauty claims Beaumont as her home. Sara is a freshman and a member of the Thalian Society.

BEAUTY

Here is another example of Carey beauty from Hattiesburg. Margie was chosen Homecoming Maid by the Freshman Class.

Margie Loustalot

BEAUTY

Doris Sullivan

This petite beauty is a sophomore from Niceville, Florida. Doris is a talented pianist and a member of the Thalian Society.

BEAUTY

This charming freshman from Mobile is well-known at Carey for her artistic ability. Lena is Treasurer of her class.

Lena Risen

BEAUTY

Ruth Barrett

A lovely sophomore from Hattiesburg, Ruth is especially noted for her beautiful voice. She is a member of the Delphinian Society.

BEAUTY

This beauty from Wiggins is a member of the Delphinian Society. Gloria is also Student Government Representative of the Senior Class.

Gloria Ward

BEAUTY

SENIOR CLASS FAVORITES

Gloria Ward. . . . . Wiggins
Student Government
Representative. . .Beauty
. .Talented Pianist. .

Harry Howard . . . . . Moss Point
Senior Class President. . .
President of Men's Student
Government. .Ministerial
Student. . . . .

FRESHMAN CLASS FAVORITES

Jean Anderson . . . . . Sumrall
. .Dramatics Club. .
Litaean Society. . .

Jackie Speights. . . . . Bassfield
. .Dramatics Club. .
Baptist Student Union
Greater Council. . . .

JUNIOR CLASS FAVORITES

Gene Fant . . . Laurel
. . Vice-President
of the Junior Class
. . Ministerial Student

Betty Jo Boyett . . Biloxi
. . Treasurer of W.S.G.A.
Home Economics Club. .

SOPHOMORE CLASS FAVORITES

Barbara Hamilton . . . . . Hattiesburg
Baptist Student Union
Executive Council. . . . .
Treasurer of Sophomore
Class. . . . .

Jackie Hamilton . . . . . Hattiesburg
Vice-President of Sophomore
Class. . . Baptist Student
Union Executive Council. .
Secretary of Ministerial
Association. . . . .

Lynda Henderson

from Richton. . .Cheerleader. . .
President of Thalian Society. . .
Reporter of Sophomore Class. . .

Clyde Risen

from Mobile. . .Member of Baptist
Student Union Executive Council
. . .President of Sophomore Class

MOST POPULAR

from Mobile. . . .Treasurer of Freshman Class. . . .Talented Artist. . . .Beauty. . . .

from Brazil. . . .Junior . . .Outstanding Musician

Lena Risen
Evio De Oliveira

MOST VERSATILE

MOST ATHLETIC

Bobbie Freeman

from Hattiesburg. . . .Cheerleader . . .Physical Education Major. . .

Bill Payne

from Memphis. . .Physical Education Major. . .Outstanding Basketball Player. . .

from Seminary. . .Elementary Education Major. . .Member of Delphinian Society. . .

from Mobile. . .Dramatics Club . . .Forensic League. . .Reporter on The Cobbler. . .

Willene Sanford

Tom Hamby

WITTIEST

June Pettus

from Pascagoula. . .Cheerleader . . .Sophomore. . .Homecoming Maid

David Millican

from Mobile. . .President of the Baptist Student Union. . . President of the Herculean Society

FRIENDLIEST

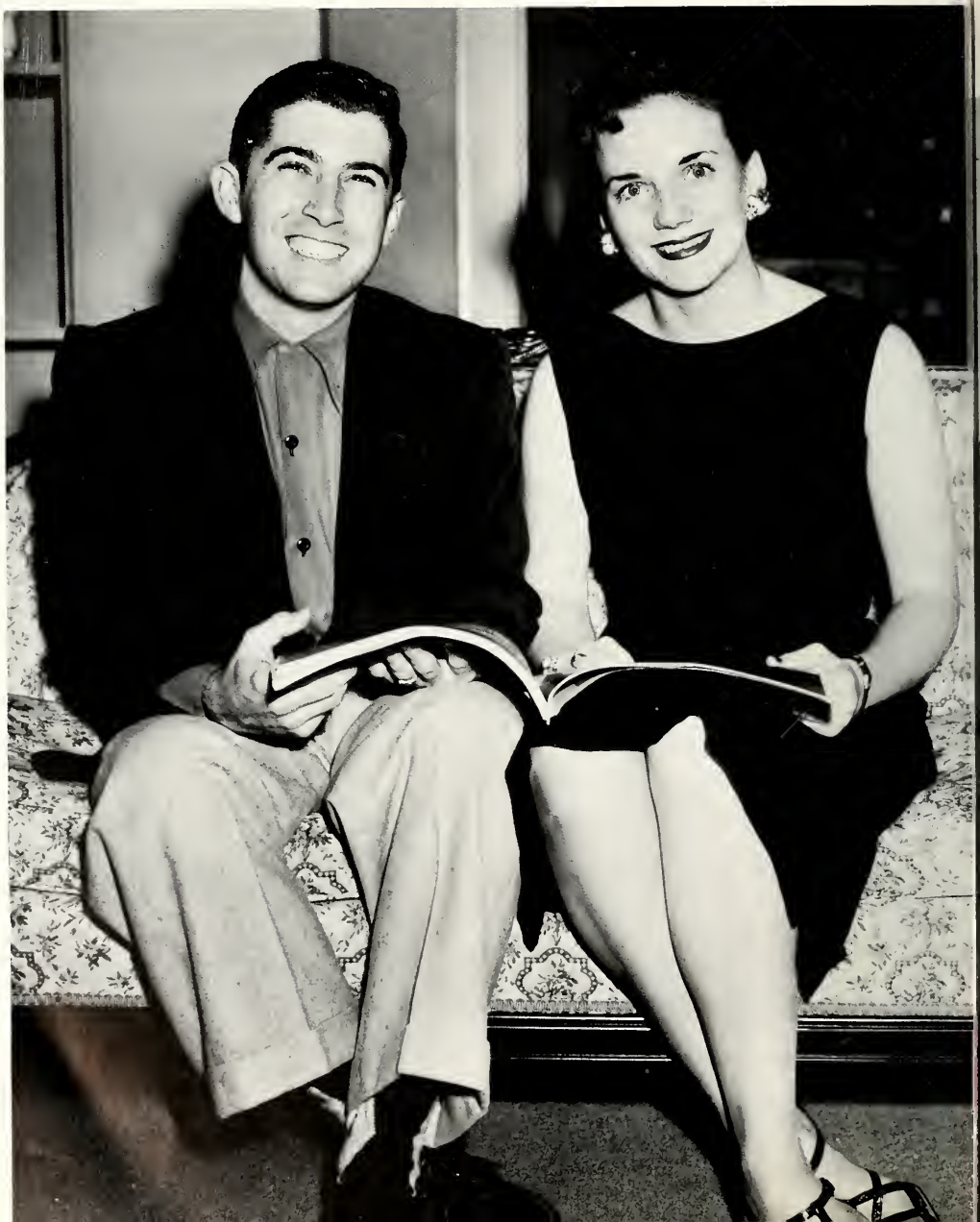

Band

Home Economics Club

Forensic League

Choir

Theatre Guild

Platter Platoon

ORGANIZATIONS

HOME ECONOMICS CLUB

OFFICERS

Bonita Spence . . . . . President
Gloria Ward . . . . . Vice-President
Elizabeth Pope . . . . . Secretary
Georgia Herrin . . . . Program Chairman
Mrs. Wayne McClure . . . . . Sponsor

The Home Economics Club is composed of home economics majors and students who are interested in the art of homemaking. The objectives of this organization are to gain knowledge of modern techniques in homemaking and to develop culture and grace in the art of homemaking. During the year this club sponsors a style show, receptions, and teas.

LEFT TO RIGHT: Carol Anne Dutton, Elizabeth Pope, Nell Herrin, Betty Jane Lawler, Lynda Henderson, June Pettus, Ellen Hall, Loza Upshaw, Gloria Ward, Bonita Spence, Betty Jo Boyett, Georgia Herrin, Doris Sullivan, Sue Fortenberry.

PLATTER PLATOON

OFFICERS

Barbara Carpenter . . . . . President
Robert Templin . . . . . Vice-President
Essie Johnson . . . Secretory-Treasurer
Sarah Dickersan . . . Social Chairman
Ron Stewart . . . . . Chaplain
Mrs. Maude Hedrick . . . . . Sponsor

The Platter Platoon was organized this year and is composed of the dining hall staff. The motto of this club is "Through serving them, we serve Him." The objectives are to work with a Christian spirit through co-operation and cheerfulness, to create a clean, social spirit among the workers through planned programs and recreation, to become educated in dining hall methods, and to maintain a pleasant atmosphere among the students at mealtime.

FIRST ROW: Shelby Jean Pigott, Robert Templin, Essie Fay Johnson, Barbara Jean Carpenter, Louise Bass, Ron Stewart, Mrs. Maude Hedrick. SECOND ROW: June Rieben, Faye Welch, Betty Peavy, Annie Lou Kirkley, Annie Ruth Wedgeworth, Mary Nell Bridges, Bobbye Lois Prussing. THIRD ROW: Louis Rea, Frankie Boatwright, Jeanine Smith, Sue Alldredge, Bobbie Black.

FIRST ROW: Miss Clara Dyer, Commie Massey, Lynda Henderson, Sharron McGill, Crawford Kendrick, Mary Gayle Smith. SECOND ROW: Carol Anne Dutton, Ellen Hall, Lena Risen, Ida Sims, Betty Jane Lawler, Barry Crutchfield. THIRD ROW: Joe Cobb, Jackie Speights, Louis Brooks, Tom Hamby, Thomas Lott, Frankie Boatwright, Howard Crum.

OFFICERS

G.L. Douglas . . . . . President
Commie Massey. . . . . Vice-President
Sharron McGill. . . . . Secretary
Crawford Kendrick . . . . . Treasurer
Mary Gayle Smith . . .Publicity Chairman
Miss Clara Dyer . . . . . Sponsor

The Carey Theatre Guild provides an opportunity for students to participote in the production of good drama and to develop potentiol ability in the art of interpretation and characterization. The art of producing and performing in ploys, designing and constructing scenery and lighting, and planning and providing costumes and make-up for characterization is learned in this organization.

CAREY THEATRE GUILD

LEFT TO RIGHT: Dorcas Hudgins, Harold Taylor, Tom Hamby, Louis Brooks, Miss Clara Dyer.

OFFICERS

Louis Brooks . . . . . President
Tom Hamby . . . . . Vice-President
Harold Taylor . . . . . Secretary
Dorcas Hudgins . . . . . Treasurer
Miss Clara Dyer. . . . . Sponsor

The purpose of the Forensic League is to provide practice for students who are interested in intermural and intercollegiate speech activities. Formal discussion, formal debate, extemporaneous speaking, and interpretative reading are a part of this organization's activities.

FORENSIC LEAGUE

CAREY COLLEGE CRUSADER BAND

JOHN LYNN BARTLOW, Director

SAXOPHONES
Louise Allen
Freddie Blackwell
Harvie McClure

FLUTES
Dorothy McKenzie
Camille Ongais

BASS DRUM
Shirley Hagler

SNARE DRUMS
Thomas Lott
Evio Oliveira
Mims Roberts

SOUSAPHONE
Clyde Risen

CLARINETS
Charles Beard
James Crum
Larry Elliott
Alice Gebhart
James Smith
Don Stewart
Ron Stewart
Robert Townsend

FRENCH HORNS
Marjorie Smith
Mary Taylor

TRUMPETS
Bobbie Black
Jimmy Bush
Kendell Smith
Thomas Strong

TROMBONES
Gerald Buchanan
Woodye Freeland
Julia Ann Hicks
Roland Padgett

CYMBALS
Faye Welch

BARITONE
Russell Johnson

SOPRANOS
Ruth Barrett
Martha Cranford
Sarah Dickerson
Janice Dobson
Martha Fewell
Shirley Hagler
Jeanette Hogan
Sara Mathis
Loui Morgan
Camille Ongais
Jeanine Smith
Mary Gayle Smith
Martha Story
Doris Sullivan

Freddie Blackwell
Frankie Boatwright
John Ellzey

ALTOS
Sue Alldredge
Jean Anderson
Louise Bass
Bobbie Black
Dorothy Blocker
June Edmonson
Sue Henry
Nancy McIntosh
Jo Ann Odom
June Pettus
Willene Sanford
Ida Sims
June Wright

TENORS
Robert Jaye
Robert Johnson
Commie Massey
Kendell Smith

BASSES
Charles Beard
Ray Bell
Donald Brown
Barry Crutchfield
John Entrekin
Tom Hamby
Robert Kelly
Thomas Lott
Samuel Rea
Clyde Risen
Wayne Stockstill
Thomas Strong
Harold Taylor
James Taylor

Claude H. Stone, Sr.
Robert Templin
Robert Townsend

DONALD WINTERS, DIRECTOR

CAREY COLLEGE CONCERT CHOIR

IN THESE WAYS...

Carey College attempts great things for God physically

KNEELING: Farrall Wheat, James Morrow, Pete McQueen, Angelo Mitaritonna, Bill Payne, Howard Moore, M. L. Faler, John Ellzey, Donice Knight, George Rosetti, Billy Salter. STANDING: Joe Larrimore, Manager; John O'Keefe, Coach.

Carey height pays off

BASKETBALL AT CAREY COLLEGE 1956-57

James Morrow
Guard

M. L. Faler
Forward

Howard Moore
Center

George Rosetti
Guard

Pete McQueen
Guard

WILLIAM CAREY COLLEGE
BASKETBALL SCHEDULE - 1956-57

DATE		OPPONENT	PLACE OF GAME
December	1	- Northeast Louisiana College	Monroe, Louisiana
December	5	- Keesler Field	Biloxi, Mississippi
December	10	- Northeast Louisiana College	Hattiesburg
December	12	- Millsaps College	Jackson, Mississippi
December	14	- Henderson State College	Hattiesburg
December	17	- Louisiana College	Pineville, Louisiana
January	8	- Livingston State Teachers College	York, Alabama
January	9	- Troy State Teachers College	Troy, Alabama
January	19	- Troy State Teachers College	Hattiesburg
January	26	- Southern State College	Magnolia, Arkansas
January	28	- Arkansas A & M	Monticello, Arkansas
January	29	- Henderson State College	Arkadelphia, Arkansas
February	6	- Pensacola Naval Air Station	Pensacola, Florida
February	11	- Millsaps College	Hattiesburg
February	16	- Livingston State Teachers College	Hattiesburg
February	21	- Pensacola Naval Air Station	Hattiesburg
February	25	- Louisiana College	Hattiesburg

Angelo Mitaritonna
Forward

Donice Knight
Forward

John Ellzey
Forward

Billy Salter
Guard

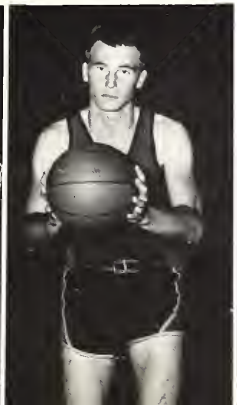

Farrall Wheat
Guard

Bill Payne
Center

CRUSADERS IN ACTION

Howard Moore jumps high for the boll.

Bill Payne sinks two points in the basket.

M.L. Faler and Bill Payne watch suspensefully.

FIRST ROW: Billie Freeman, June Pettus, Ellen Hall, Bobbie Freeman. SECOND ROW: Lynda Henderson, Mary Payne, Carolyn Martin, Margaret Clinton.

Rah! Rah! Rah!

Crusader Supporters

CAREY COLLEGE CHEERLEADERS

HOMECOMING

FRESHMAN MAID

Margie Loustalot

SOPHOMORE MAID

June Pettus

JUNIOR MAID

Bonnie Farmer

COURT OF 1956

QUEEN

Woodye Freeland

INAUGURATION and HOMECOMING

Dr. J. Ralph Noonkester is installed officially as president of William Carey College by Bruce Aultman, president of the Board of Trustees. Looking on is Dr. Doak S. Campbell, president of Florida State University, who delivered the charge to our new president on December 14.

Howord Moore makes another two points that helped Carey to win the homecoming game against Henderson State College, 78-71.

Woodye Freeland, escorted by Rubin Quidley, was the beautiful homecoming queen who reigned over the festivities of the day.

FIRST ROW: Mary Taylor, Bonnie Farmer, Woodye Freeland, Willene Sanford, Janice Dobson. SECOND ROW: Betty Jane Lawler, Margaret Clinton, Sue Alldredge, Dave Ann Jackson, Jeanette Hogan, Loui Morgan, Elizabeth Pope, Jeanette Jones. THIRD ROW: Sharron McGill, Jo Ann Odom, Gloria Ward, Martha Cranford, Camille Ongais, Dannie Jean Gill.

DELPHINIAN SOCIETY

OFFICERS

SEATED:
Woodye Freeland . . . . . President
STANDING:
Sue Alldredge . . . . Vice-President
Camille Ongais . . . . . Historian
Jeanette Jones . . . Secretary-Treasurer

The motto of the Delphinian Society is "We are here not to get all we can out of life for ourselves, but to try to make the lives of athers happier." Pink and white are the colors of this society and carnatian is the flawer.

LITAEAN SOCIETY

OFFICERS

FIRST ROW:
June Pettus . . . . . Social Chairman
Ellen Hall . . . . . President
Nell Herrin . . . . . Secretary
SECOND ROW:
Dorothy McKenzie . . . . . Treasurer
Louise Bass . . . . . Reporter
Louise Allen. . . . . Vice-President
Carolyn Martin Marshal

The Litoean Society adopted the rose as its flower and red and white as its colors. The motto is "Achievement is the highway to success." Through planned programs, parties, and formal dinners during the year the Litaeans seek to achieve poise and grace, desirable traits for success in any field.

FIRST ROW: Sarah Dickerson, Dorothy McKenzie, Mary Gayle Smith, Carol Anne Dutton, Betty Jo Boyett, Faye Welch. SECOND ROW: Ida Sims, Mary Jo Pittinger, Sue Fortenberry, Bonita Spence, Nell Herrin, Ellen Hall, Carolyn Martin, Margie Loustalot, Joyce Wade. THIRD ROW: Louise Allen, Annie Ruth Wedgeworth, Elizabeth Daniels, Alice Gebhart, June Pettus, Georgia Herrin, Shirley Hagler, Louise Bass, Jean Anderson, Martha Blakeney, Dorothy Blocker.

FIRST ROW: Sara Mathis, Betty Cantwell, Lynda Henderson, Betty Peavy. SECOND ROW: Annie Lou Kirkley, Martha Fewell, Phyllis Lane, Betty Laird, Bobbie Black, Doris Sullivan. THIRD ROW: Lena Risen, Jeanine Smith, Bobbye Prussing, June Rieben, Shelby Jean Pigott, Elaine Moser, Nancy Farmer, Inez Richards.

THALIAN SOCIETY

OFFICERS

FIRST ROW:
Jeanine Smith . . . . . Secretary
Lynda Henderson . . . . . President
Doris Sullivan . . . . . Vice-President
SECOND ROW:
Betty Peavy . . . . . Treasurer
Bobbye Prussing. . . . . Reporter
Betty Laird . . . .Intramural Manager

Thalian means cheerfulness and the members of this society demonstrate this trait continually throughout the year in all their activities. The colors are blue and white.

HERCULEAN SOCIETY

OFFICERS

David Millican . . . . . President
Harry Howard . . . . . Vice-President
Commie Massey. . . Secretary-Treasurer
Bobby Kelly. . . . Intramural Manager

LEFT TO RIGHT: Clyde Risen, Robert Templin, Harry Howard, Bobby Kelly, David Millican.

TUCCINOMIAN SOCIETY

OFFICERS

Ed Deas . . . . . President
Wayne Stockstill . . . . Vice-President
George Welch . . . . . Secretary
Crawford Kendrick. . . . . Reporter

FIRST ROW: Crawford Kendrick, Kenneth Guy, Wayne Stockstill.
SECOND ROW: George Welch, Wayne Hembree, James Crum, Louis Rea.

NIKEAN SOCIETY

OFFICERS

Richard Martin . . . . . President
Rubin Quidley . . . . . Vice-President
Barry Crutchfield . . . . . Secretary

FIRST ROW: Frankie Boatwright, Richard Martin. SECOND ROW: Barry Crutchfield, Charles Young, Mims Roberts.

FIRST ROW: Dave Ann Jackson, Bonnie Farmer, Bobbie Freeman, Carolyn Martin, Billie Freeman. SECOND ROW: Coach John O'Keefe, Daryl Aultman, Bill Payne, M. L. Faler, Billy Salter, Miss Helen Osborne.

OFFICERS

Billy Salter . . . . . President
Bonnie Farmer . . . . . Vice-President
Dave Ann Jackson . . Secretary-Treasurer
Miss Helen Osborne . . . Faculty Advisor
Coach John O'Keefe . . . Faculty Advisor

The purpose of the Physical Education Majors Club is to conduct a program of recreational activities that promote happiness, health, fellowship, spiritual development, alert minds, and worthy use of leisure time; the aim is "A sound mind in a sound body." The varied phases of the program are organized by seasonal and year-round activities consisting of such sports as archery, tennis, softball, basketball, volleyball, touch football, swimming, and table tennis, and special events such as parties, play nights, carnivals, and festivals.

PHYSICAL EDUCATION MAJORS CLUB

HOORAH
FOR OUR
BACKERS!

WILLIAM CAREY COLLEGE

OFFERS

MAXIMUM EDUCATIONAL OPPORTUNITIES AT MINIMUM COSTS

PROVIDES

A SOUND ACADEMIC PROGRAM IN A WHOLESOME CHRISTIAN ENVIRONMENT

EMPHASIZES

A BALANCE BETWEEN THE THEORETICAL AND THE PRACTICAL,

THE CURRICULAR AND THE EXTRA-CURRICULAR

For Further Information Contact

J. RALPH NOONKESTER, President
WILLIAM CAREY COLLEGE
Hattiesburg, Mississippi

HATTIESBURG!

THE CITY OF PROGRESS IN THE

HUB OF SOUTH MISSISSIPPI

THE **BEST** COMMUNITY IN WHICH TO GET

AN EDUCATION. . .

THE **BEST** COMMUNITY IN WHICH TO DO

BUSINESS. . .

THE **BEST** COMMUNITY IN WHICH

TO LIVE. . .

MAKE HATTIESBURG **YOUR** HOME

Moran M. Pope, Mayor
N.V. Carpenter, Commissioner
Fewell Thompson, Commissioner

HERCULES POWDER COMPANY

Incorporated

NAVAL STORES DEPARTMENT

Hattiesburg, Mississippi

Remember

"We have raised a standard to which the good and wise can repair; the event is in the hands of God."--George Washington.

"Were we directed from Washington when to sow and when to reap we should soon want bread. I am for a government rigorously frugal and simple...and not a multiplication of offices and salaries merely to make partisans and for increasing by every device the public debt on the principle of its being a public blessing."--Thomas Jefferson.

"The American republic will endure as long as the ideas of the men who founded it continue dominant."--James Russell Lowell.

"Where everything is done through the bureaucracy, nothing to which the bureaucracy is really adverse can be done at all." --John Stuart Mill.

"The lesson should be constantly enforced that though the people support the Government, the Government should not support the people."--Grover Cleveland.

"God grants liberty only to those who live it and are always ready to defend it."--Daniel Webster.

"Eternal vigilance is the price of liberty."--John Philpot Curran.

"We must beware of trying to build a society in which nobody counts for anything except a politician or an official, a society where enterprise gains no reward and thrift no privileges."--Winston Churchill.

"Would you live at ease? Do what you ought, not what you please."--Benjamin Franklin.

"Education is teaching a fellow to work or it's no good."--Herbert Spencer.

"Leaders are ordinary persons with extraordinary determination."--Herbert Kaufman.

"He profits most who serves best."--Rotary Club.

"The fear of the Lord is the beginning of wisdom."--Bible.

One of England's greatest statesmen, William Gladstone, in speaking of our Constitution said: "It is the greatest political work that was ever struck off at one time, by the brain and purpose of man."

"Except the Lord build the house, they labor in vain that build it."--Bible.

MISSISSIPPI CENTRAL RAILROAD COMPANY

L.E. Faulkner, President
Hattiesburg, Mississippi

Compliments

of

Hulett Funeral

Home

Hattiesburg Savings
and
Loan Association

110 East Front

Hattiesburg, Mississippi

Invites Savings and Home Ownership

Current Dividend 3 1/2 %

Each Account insured up to $10,000 by

FEDERAL SAVINGS AND LOAN
INSURANCE CORP.

Member Federal Home Loan Bank

Purity PASTEURIZED GRADE A MILK

Purity SHERBERT FROZEN ICE CREAM

MISSISSIPPI'S

FINEST

Laboratory Controlled

Dairy Products

PLANT

Hattiesburg Creamery

117-119 Walnut Phone 3-2646

NATURAL GAS

Economical

Clean

Convenient

Willmut Gas & Oil Company

WELCOME TO

First Baptist Church

Corner Pine and Second Avenue

HATTIESBURG, MISSISSIPPI

CLYDE C. BRYAN PASTOR

Transportation provided to all services

COMPLIMENTS
SMOKIE'S SPORTING GOODS

W. P. "Smokie" Harrington, Owner
Phone 3-0922 Broadway Drive
Hattiesburg, Mississippi

BEST WISHES

From

McINNIS
Men's Wear

COMPLIMENTS OF

S. H. KRESS COMPANY

Hattiesburg, Mississippi

PARRIS JEWELERS

"Gifts for all Occasions"

228 West Pine Street

BEST WISHES FROM

HUB CITY OFFICE SUPPLY

Hattiesburg, Mississippi

FREE STORE - SIDE PARKING

SEARS ROEBUCK

AND

COMPANY

Hattiesburg, Mississippi

Compliments

of

THE DIAMOND SHOP

GEIGER PRINTING
&
OFFICE SUPPLY COMPANY

Office Supplies and Equipment

Geiger Building

208-210 West Pine Street

Telephone Ju-3-2601

BEST WISHES FROM

Hattiesburg's Only Specialty Shop

With You Especially in Mind!

Ready-to-Wear Shoes Millinery

"Where Friends Meet

For Good Things to Eat."

SPEED'S RESTAURANT

Broadway Drive Highway 11, South

Party Facilities

Juniper 3-1111

EARNEST HIGGASON

Hattiesburg, Mississippi

Distributors

Tom's Toasted Peanuts

Compliments of

CLINTON LUMBER COMPANY

Petal, Mississippi

The Nation's Finest
New and Factory Rebuilt Pianos
Wurlitzer Organs
ROSEBERRY PIANO HOUSE
134 E. Front Street
Hattiesburg, Mississippi

HATTIESBURG BRICK WORKS
Manufacturers of
High Grade Common Building Brick
Select Fronting and Facing Brick
All Hard Burned Stiff Clay
Hattiesburg, Mississippi
Office Dial JU 4-6436 Plant Dial JU 3-3626

JONES SUPPLY COMPANY
Cement Plaster Roofing Wallboard
Windows & Doors Glass Building Hardware
Plywood
Hattiesburg, Mississippi
W.O. Clark Phone JU 3-1721
P.O. Box 1632

HATTIESBURG BOTTLING COMPANY

Seven-Up Dr. Pepper

DUNN'S SUPERETTE
AND
LOCKER PLANT
1018 Main Street
Hattiesburg, Mississippi
JU 4-7851 JU 3-3961

BELL' R. & D. TRADING POST
Route 3 - - - - Edwards Street
Hattiesburg, Mississippi
New & Used Furniture
Hardware - Plumbing & Fixtures
General Hardware

Compliments of

DIXIE PINE INCORPORATED

BYRD'S FIRESTONE DEALERS STORE

224 Central Avenue
Petal, Mississippi

Phone JU 2-1887

STANDARD OFFICE SUPPLY COMPANY
114 East Front Street
Hattiesburg, Mississippi

Compliments of
PHOENIX LAUNDRY
Service Since 1891
Dyers and Cleaners
Hardy Street Dial JU 4-6245
Hattiesburg, Mississippi

Compliments

of

A FRIEND

Compliments of

TAYLOR RADIO AND TELEVISION

Hattiesburg, Mississippi

HATTIESBURG TYPEWRITER COMPANY
Authorized Sales Agent
Underwood Standard & Electric Typewriters
Sundstrand Adding and Accounting Machines
Sales - Service - Rentals - Supplies
Hattiesburg, Mississippi
210 Broadway Drive Dial JU 4-5481

Compliments of

FUNSTEN PECAN COMPANY
of
HATTIESBURG
For Best Quality Pecans

SOUTHLAND FLORISTS
Betty and Paul Wright
Flowers for all Occasions
Phone JUniper 4-7541
Hattiesburg, Mississippi

Your Complete Music Store

JOHNSON MUSIC COMPANY

Telephone JU 2-1921 111 E. Pine Street
Hattiesburg, Mississippi

A FRIEND

BLUE GABLES MOTOR COURT

"Pride of Hattiesburg, Mississippi."
TOWN & COUNTRY STORE
Applainces * Hardware * Gift House
1106 Hardy Street
Hattiesburg, Mississippi
Phone JU 3-1245

HILL BROTHERS' VENETIAN BLIND FACTORY

COUGHLIN FLORIST

STEELMAN'S GROCERY

600 Eastside Avenue 601 West 4th

A Good Place to Trade

Compliments of

KOMP

EQUIPMENT COMPANY

JOHNSTON'S AUTO PARTS

D. & E. TRUCK STOP
Highway 11 North Petal, Mississippi

CITY DRUG COMPANY
Petal, Mississippi

FURNITURE MARKET

BARNES SEED AND FEED COMPANY

PARK LANE MOTEL

BENNETT MONUMENT COMPANY

MY SHOP

DIANA SHOP
First in Style & Quality in Women's Apparel

HATTIESBURG BEAUTY & BARBER SUPPLY

SIEVERS MUSIC COMPANY
Everything Musical
408 S. Main St. Phone JU 4-6552

BEARD & McMAHAN
REALTORS

FORREST BEAUTY SHOP

ROLLINGS JEWELRY COMPANY

CITIZENS BANK OF HATTIESBURG

FIRST NATIONAL BANK OF HATTIESBURG
Member Federal Deposit Insurance Corp.

Congratulations from

CITY ICE COMPANY

1007 Hardy Street
Hattiesburg, Mississippi

THE OWL DRUG STORE
The Rexall Store
Dial 3-3591
S.E. Corner Front & Main
Hattiesburg, Mississippi

HATTIESBURG BLUEPRINT SERVICE

Corner Newman and South Main Street

Hattiesburg, Mississippi

"Service" We Pick Up and Deliver

Compliments

of

FORREST COUNTY

CO-OPERATIVE

IMMANUEL BAPTIST CHURCH

Tuscan Avenue ond Cherry Street

Your Church Away from Home -
A Full Church Program Inviting Your Participation

"A Warm-hearted Church That is Truly Friendly"

R. Elmer Nielsen, Th.D., Pastor

Don Stewart, Assistant Pastor

BEST WISHES

From

Your Franchised Automobile Dealers

AUTO SERVICE COMPANY
Willys Sales and Service

BARRON MOTOR COMPANY
Ford Dealer Since 1918

FARRIOR MOTOR COMPANY
Buick Sales With Service

JOE MORRIS MOTORS
Plymouth - DeSoto - GMC Trucks
Sales and Service

MOORE PONTIAC COMPANY
Pontiac Sales and Service

McMULLAN MOTORS
Plymouth - Chrysler - International
Quality Plus Service

PARKWAY MOTORS
Lincoln - Mercury Sales and Service

POLK CADILLAC MOTORS
Cadillac Sales and Service

RYAN-McARTHUR MOTORS
Your Friendly Chevrolet Dealer

SOUTHERN MOTOR SALES
Oldsmobile Sales and Service

HATTIESBURG AUTOMOBILE DEALERS ASSOCIATION

Compliments of

HATTIESBURG HARDWARE STORES

Wholesale Hardware

Hattiesburg, Mississippi

Compliments of

LOVE DRUG COMPANY

WALNUT STREET PHARMACY
J.E. Schwartz, Propr.
Phone JU 4-5484 101 Walnut Street
Hattiesburg, Mississippi

THE FIVE

SOUTHERN BAPTIST

CONVENTION SEMINARIES

Invite You To Higher Training For
Superior Christian Leadership

SOUTHERN BAPTIST
THEOLOGICAL SEMINARY
Louisville, Kentucky
Duke K. McCall, President
SOUTHWESTERN BAPTIST
THEOLOGICAL SEMINARY
Ft. Worth, Texas
J. Howard Williams, President
NEW ORLEANS BAPTIST
THEOLOGICAL SEMINARY
New Orleans, Louisiana
Roland Q. Leavell, President
GOLDEN GATE BAPTIST
THEOLOGICAL SEMINARY
Berkeley, California
Harold K. Graves, President
SOUTHEASTERN BAPTIST
THEOLOGICAL SEMINARY
Wake Forest, North Carolina
Sydnor L. Stealey, President

"A call to preach is a call to prepare"

WELCOME TO - - -

MAIN STREET BAPTIST CHURCH

* Program geared to meet the needs of youth
* Two church-owned buses transport students to church
* Lighted concrete parking and recreational area
* Completely air-conditioned building
* Three radio broadcasts every Sunday
* Graded choirs - music opportunities for all
* Three young people's departments - Sunday School and Training Union

JOHN E. BARNES, JR., PASTOR

DONALD WINTERS, MUSIC A.D. BATES, EDUCATION

Dear Friend:

Please accept this as a warm personal invitation to consider Temple Baptist Church as your Church home.

*Proclaiming the Gospel of Christ in song and story;
*Outstanding Christ-Centered Youth program.

L.V. Martin
Minister of Music

TEMPLE BAPTIST CHURCH

16th at Hardy

THIRTY-EIGHTH AVENUE BAPTIST CHURCH
"The Friendly Church"
Rev. Van C. Windham
Pastor
"We ore behind Carey College and its Administration 100 %"

Compliments

of

A FRIEND

THE 1957 CRUSADER STAFF

WISHES TO EXPRESS ITS APPRECIATION TO

OUR ADVERTISERS

MYERS & CO., INC.

CHARLES SCOTT

ROBERT MILLER

PIPPEN & CARSTENS STUDIO

Now hear this!

WOW!

Bonjour

China Doll

Two on the Aisle

Leaning Tower of Pisa

Delicious food!

Let's talk this over...

The Queen

Singing the Blues

The Overseers

Smilin' John

Loza the Model

Now I'm a Delphinian...

"Nig" and the Tiger

A Pause that Refreshes

We have work scholorships...

The Lone Wolf

Cobweb Sweeper

"Earlie" Bird

Horse Woman

Two's a couple

Have some punch?

We're Friends

Myers
PACEMAKERS OF QUALITY
YEARBOOKS
in deeptone